

ROOF PLAN

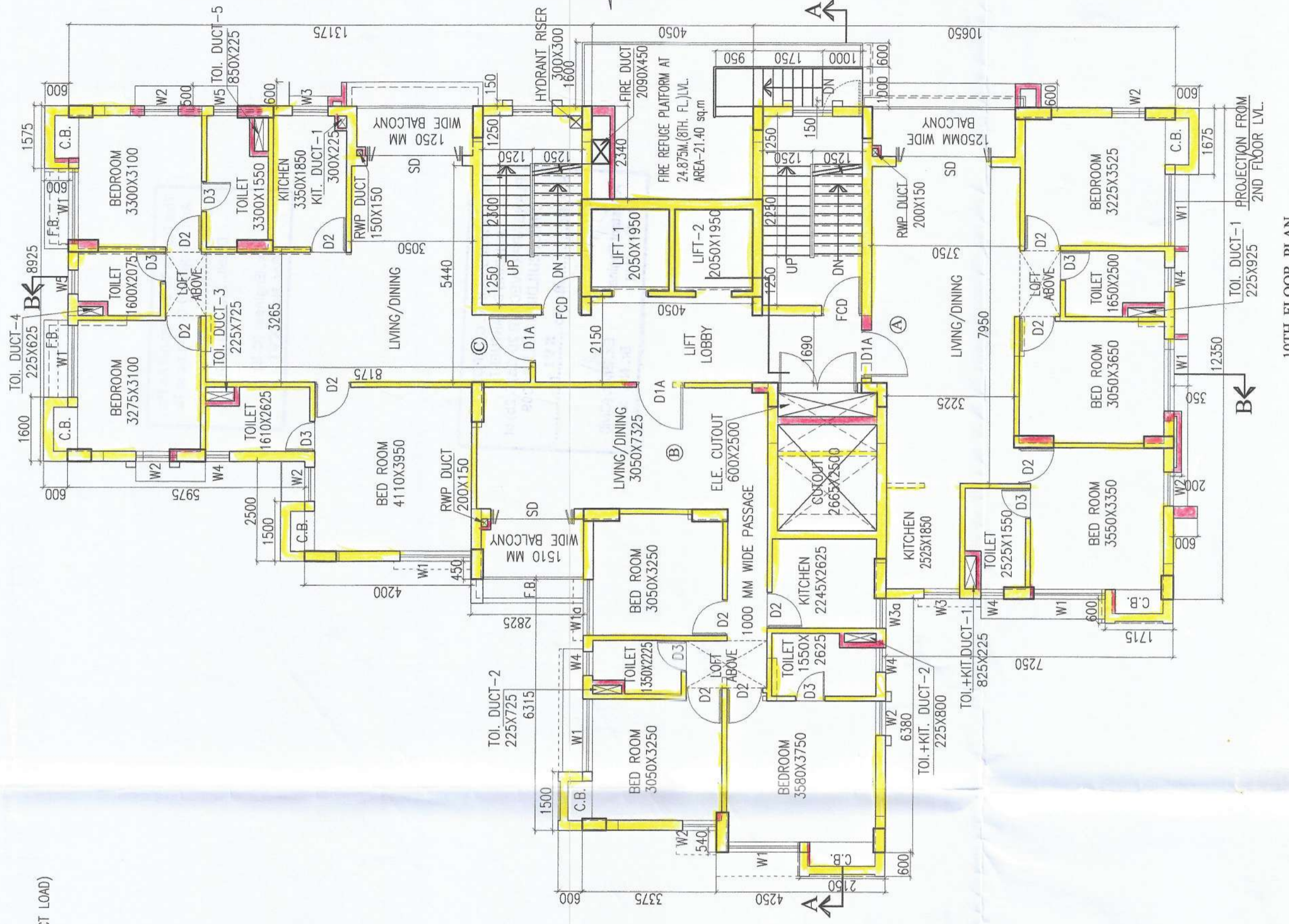

10TH FLOOR PLAN

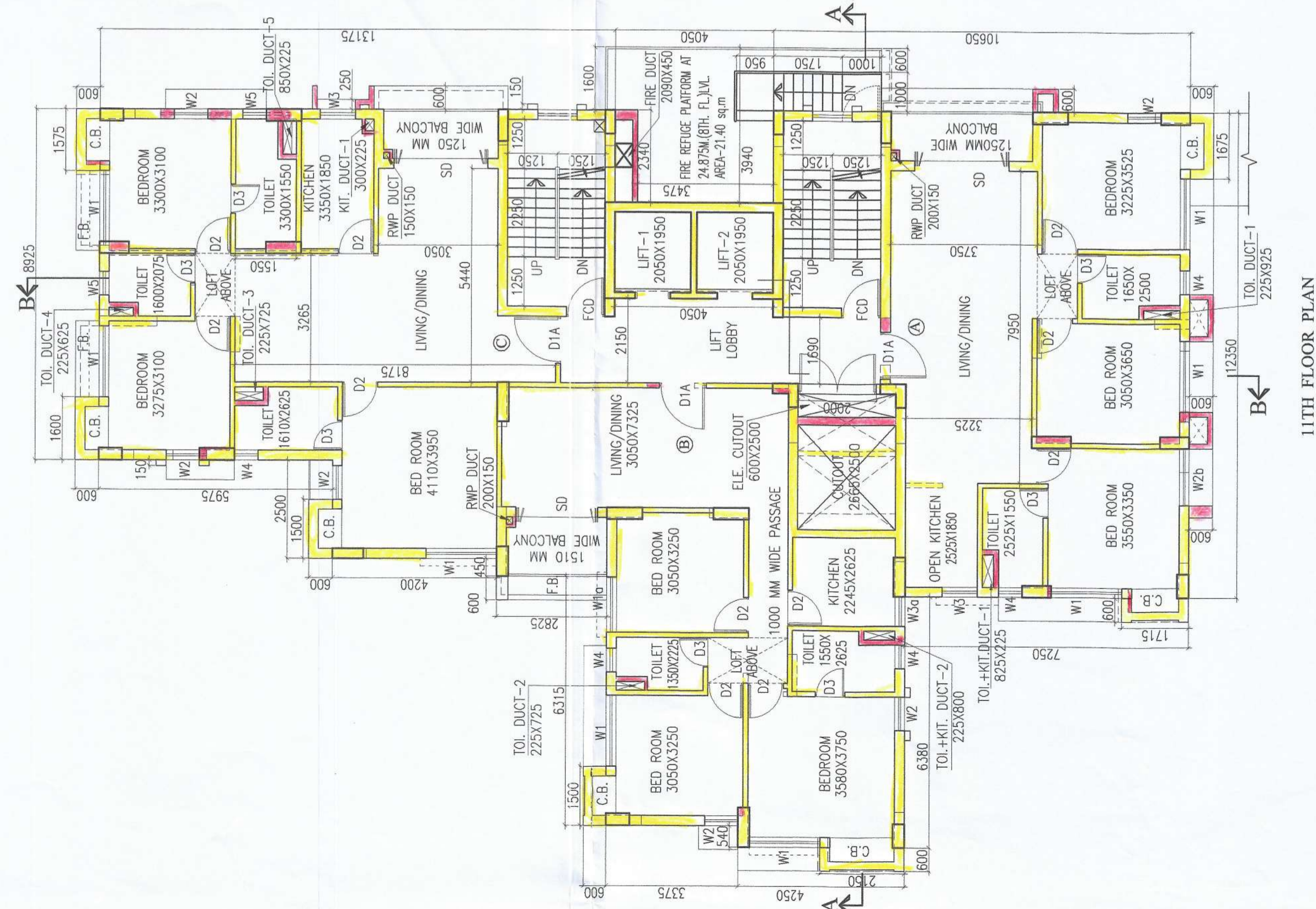

11TH FLOOR PLAN

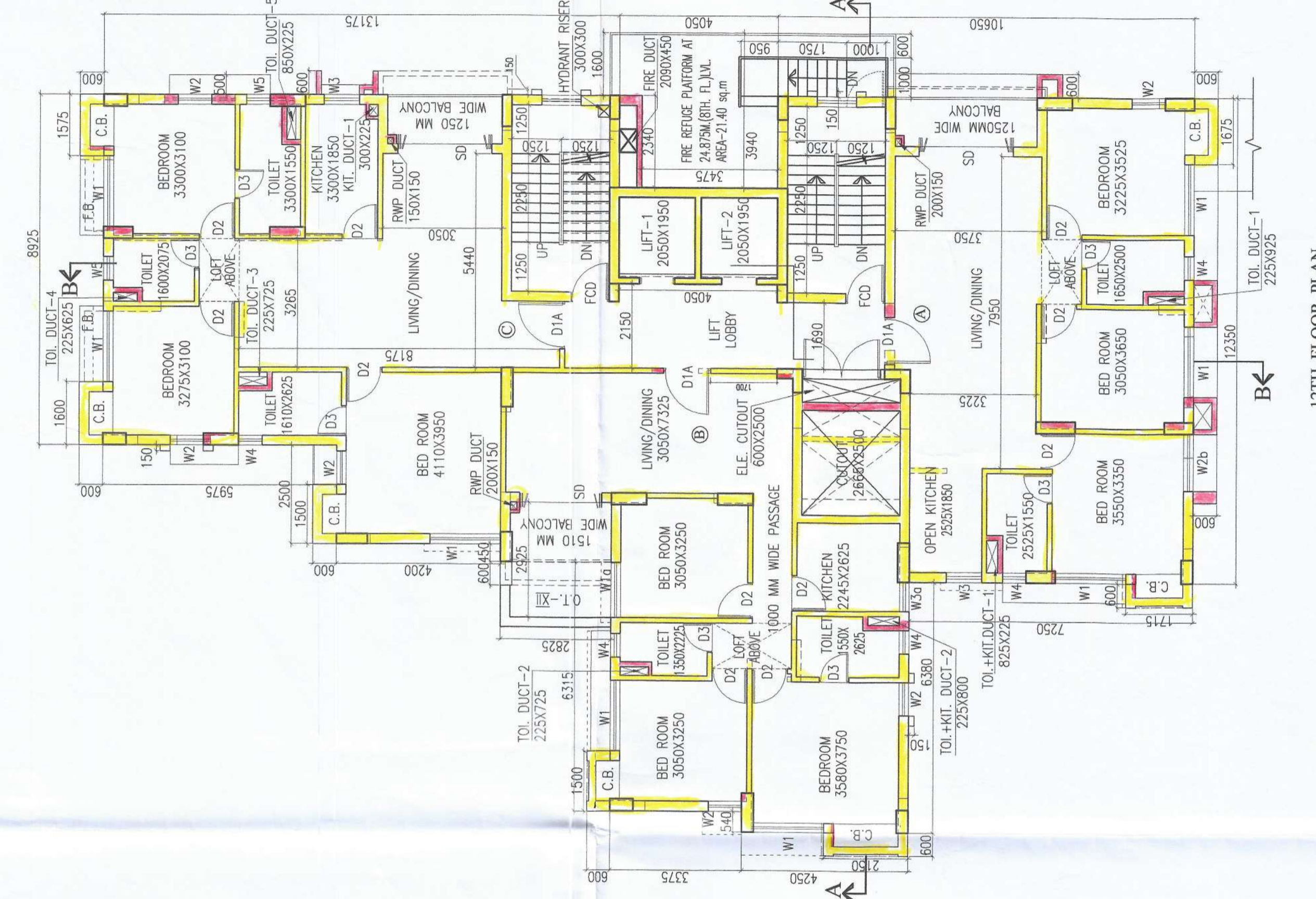

12TH FLOOR PLAN

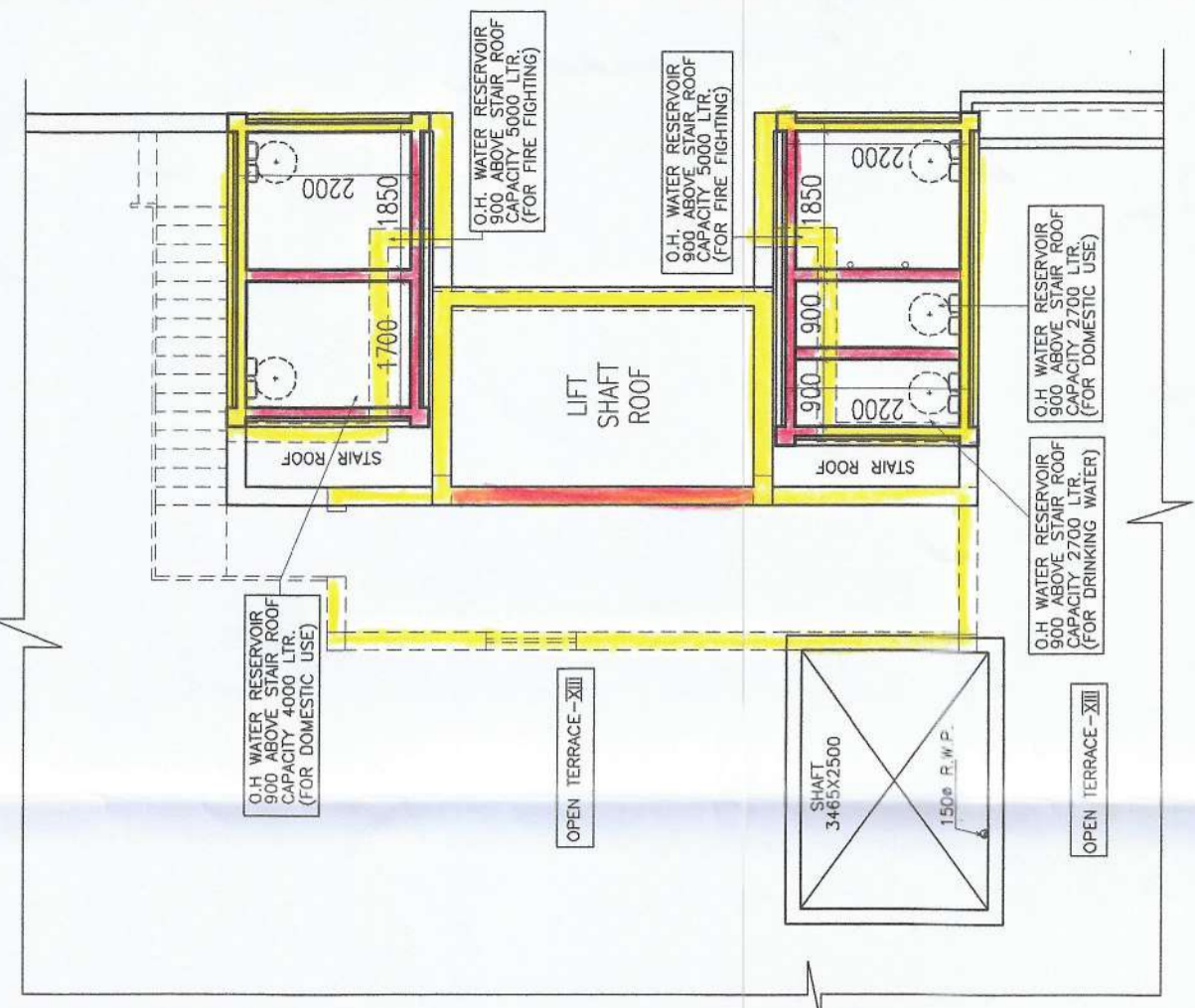

PART PLAN OF L.M.R. & O.H.W.R.

SCHEDULE OF DOORS & WINDOWS

NO.	SILL	LINTEL	SIZE
D1	-	2150	1200X2150
D2	-	2150	900X2150
D3	-	2150	750X2150
D2a	250	2300	1000X2050
FCD	-	2150	1000X2150
SD	-	2150	2400X2150
W1	350	2150	1800X1800
W2	350	2150	850X1800
W2b	350	2150	1450X1800
W3	1100	2150	900X1050
W4	1250	2150	600X900
W5	950	2150	1200X1200

AS PER ELEVATION/ DETAILS  
 SAMBAKRA PROPERTIES PRIVATE LIMITED  
 JAVIER CONSTRUCTION PRIVATE LIMITED  
 JAVIER PROPERTIES PRIVATE LIMITED  
 PADMA HIRSE PRIVATE LIMITED  
 PADMA HIRSE DEVELOPERS PRIVATE LIMITED  
 SAKSHI DEVELOPERS PRIVATE LIMITED  
 Director: Ashishfield Signatory

SIGNATURE OF OWNER  
 CERTIFICATE OF STRUCTURAL ENGINEER  
 THIS IS TO CERTIFY THAT THE STRUCTURAL DESIGN AND DRAWING OF BOTH FOUNDATION AND SUPER STRUCTURE OF THE BUILDING HAS BEEN MADE BY ME CONSIDERING ALL POSSIBLE LOADS INCLUDING THE SEISMIC LOAD AS PER THE NATIONAL BUILDING CODE OF INDIA AND CERTIFIED THAT IT IS SAFE AND STABLE IN ALL RESPECTS.

SIGNATURE OF ARCHITECT  
 SIGNATURE OF STRUCTURAL ENGG.  
 STRUCTURAL REVIEWER

I DO HEREBY CERTIFY WITH FULL RESPONSIBILITY THAT THE BUILDING PLAN HAS BEEN DRAWN UP AS PER THE BUILDING PLAN AS AMENDED FROM TIME TO TIME INCLUDING THE LIGHT AND AIR REQUIREMENTS CONFORM WITH THE PLAN AND IT IS A BUILDABLE NOT A TANK OR A FILLED UP TANK THE SITE PLAN LOCATION PLAN AGREES WITH THE SITE PLAN IS DEMARCATED BY BOUNDARY WALLS & MEASUREMENTS TALLY WITH THE REGD. DEED PLAN. THE EXISTING STRUCTURE AS SHOWN FULLY OCCUPIED BY OWNERS AS PER OWNERS UNDERTAKING.

JAY PRAKASH BIHAR KUMAR AGRAWAL  
 B. Arch., A.I.A. 1098  
 Registered Architect  
 ARCHITECT No. - 32/A

SIGNATURE OF ARCHITECT  
 TITLE - FLOOR PLAN (10TH, 11TH, & 12TH) ROOF PLAN, PART PLAN OF L.M.R. & O.H.W.R.

PROJECT - PLAN SHOWING CHANGES U/R-26(2a) & (2b) OF K.M.C. BLDG. RULE 2009 FROM THE SANCTIONED PLAN VIDE B.P. NO.2013130296, DATED -23.12.15, FOR PARTLY (G-VII) & PARTLY (G-XII) STORED RESIDENTIAL BLDG. AT PREMISES NO.95, MAHATMA GANDHI ROAD, KOLKATA-700 063, BOROUGH-VII, WARD NO. -124, P.S.-THAKURPUKUR.

ARCHITECTS  
**AGRAWAL & AGRAWAL**  
 BARODA KOLKATA

SCALE 1:100 DATE 10.10.22 DEALT SUJIP CHECKED SOHAM



**PARTY'S COPY**

01/01/11-26(82) (06) / XMI 123-24

dt-12/4/2023

This Plan is to be Treated as Part  
And Parcel And Continues To  
B. S. Plan No. 26(82) 06/ XMI 123-24  
Dated... 12/4/2023  
Ex. Engineer (C-8)  
Bor. No.- XVI

KOLKATA MUNICIPAL CORPORATION  
BUILDING DEPARTMENT  
PLANS APPROVED U/R 26 (2a) & 2b) of  
C.M.C. BUILDING RULES 2009  
2015/3238  
B.P. No. .... Br. No. .... XVI D. .... 23/11/2015  
Assistant Engineer Ex. Engr. (C-8)  
B. No. XVI B. No. XVI